

Patient report

Bio-Rad DATE: 11/26/2019
D-10 TIME: 10:34 AM
S/N: #DJ4I016123 Software version: 4.30-2
Sample ID: 10536277
Injection date 11/26/2019 10:09 AM
Injection #: 15 Method: HbA1c
Rack #: --- Rack position: 2

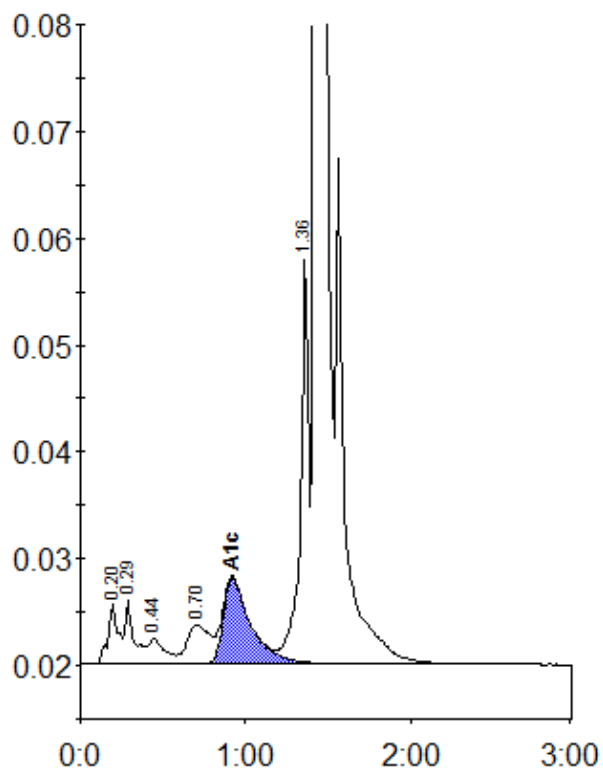

Peak table - ID: 10536277

| Peak | R.time | Height | Area | Area % |
|-------------|--------|--------|---------|--------|
| A1a | 0.20 | 5766 | 24772 | 1.0 |
| A1b | 0.29 | 6027 | 22726 | 0.9 |
| F | 0.44 | 2311 | 16072 | 0.7 |
| LA1c/CHb-1 | 0.70 | 3628 | 34939 | 1.4 |
| A1c | 0.92 | 8006 | 93081 | 5.2 |
| P3 | 1.36 | 38063 | 132917 | 5.5 |
| A0 | 1.43 | 657164 | 2108773 | 86.7 |
| Total Area: | | | 2433279 | |

| | |
|----------------|-----|
| Concentration: | % |
| A1c | 5.2 |